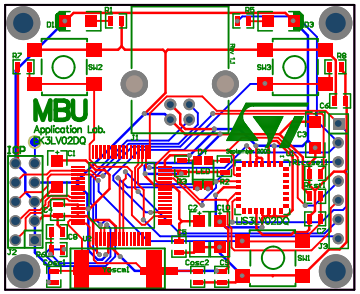
MBU
Application Lab.
K3LV02DQ
LC3LV02DQ
D1
D2
D3
R2
R5
R6
SW1
SW2
SW3
J1
J2
J3
J4
J5
J6
C1
C2
C3
C4
C5
C6
C7
C8
C9
C10
C11
C12
C13
C14
C15
C16
C17
C18
C19
C20
C21
C22
C23
C24
C25
C26
C27
C28
C29
C30
C31
C32
C33
C34
C35
C36
C37
C38
C39
C40

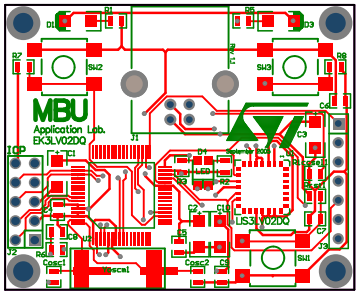
MBU
Application Lab.
EK3LV02DQ
LIS3LV02DQ
D1
D2
D3
R1
R2
R3
R4
R5
R6
R7
R8
R9
SW1
SW2
SW3
J1
J2
J3
C1
C2
C3
C4
C5
C6
C7
C8
C9
C10
C11
C12
C13
C14
C15
C16
C17
C18
C19
C20
C21
C22
C23
C24
C25
C26
C27
C28
C29
C30
C31
C32
C33
C34
C35
C36
C37
C38
C39
C40

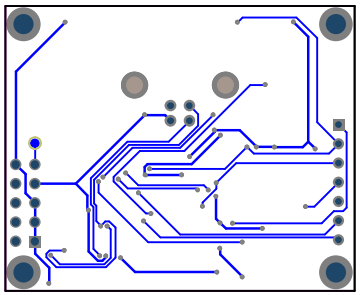

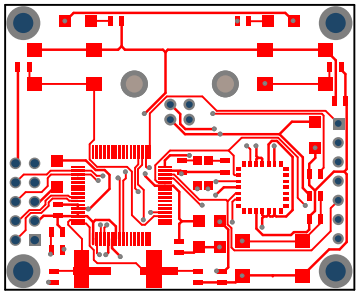

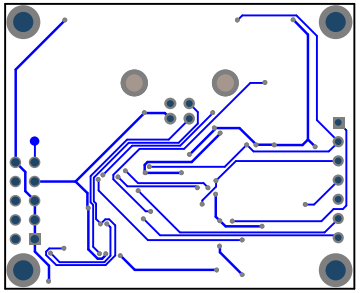

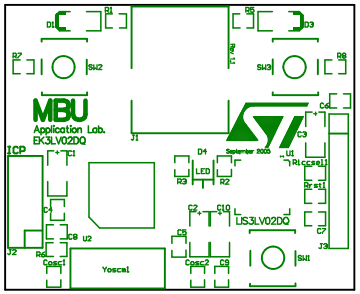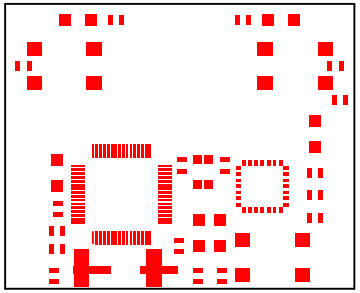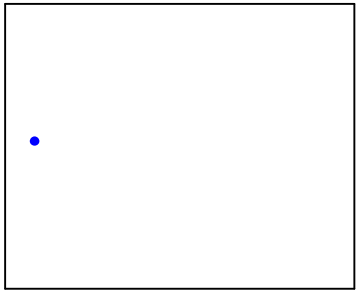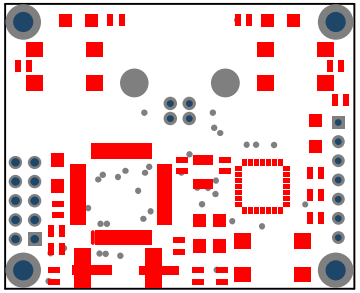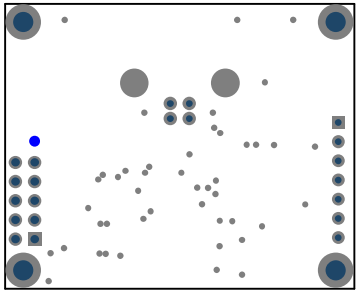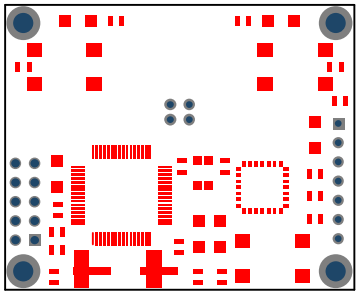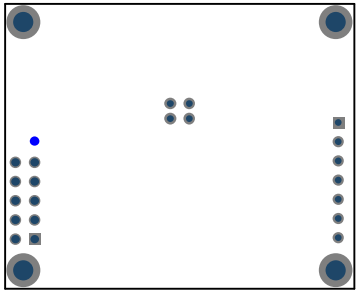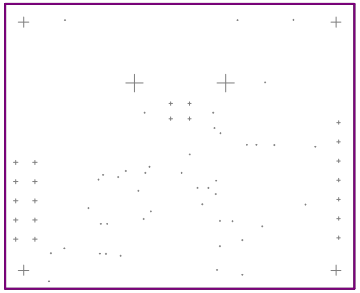
D1
R1
D5
D3
R7
F1
R8
SW2
SW3
MBU
Application Lab.
EK3LV02DQ
C6
C3
J1
ICP
C1
D4
September 2005
U1
R1
CSel1
LED
R3
R2
Dr_el1
C2
C10
LIS3LV02DQ
C7
C4
C8
U2
C5
J3
J2
R6
Cosc1
Yoscal
Cosc2
C9
SW1